

A VIOLATION OF THE LAW FOR ANY PERSON, UNLESS ACTING UNDER THE DIRECTION OF A LICENSED ARCHITECT, TO ALTER THESE PLANS OR SPECIFICATIONS. THIS DOCUMENT CONTAINS PROPRIETARY INFORMATION AND SHALL NOT BE USED OR REPRODUCED, OR ITS CONTENTS DISCLOSED, IN WHOLE OR IN PART, WITHOUT THE PRIOR WRITTEN CONSENT OF GALLO HERBERT ARCHITECTS. (PROFESSIONAL SEAL) SHALL VERIFY EXISTING CONDITIONS AND CORRELATE DIMENSIONS PRIOR TO PROVIDING THE WORK DETAILED IN THESE DRAWINGS, AND SHALL PROMPTLY NOTIFY THE DESIGNER OF ANY DISCREPANCIES.

COPYRIGHT 2018 GALLO HERBERT ARCHITECTS

DRC

PZ25- 12000022
11/05/2025

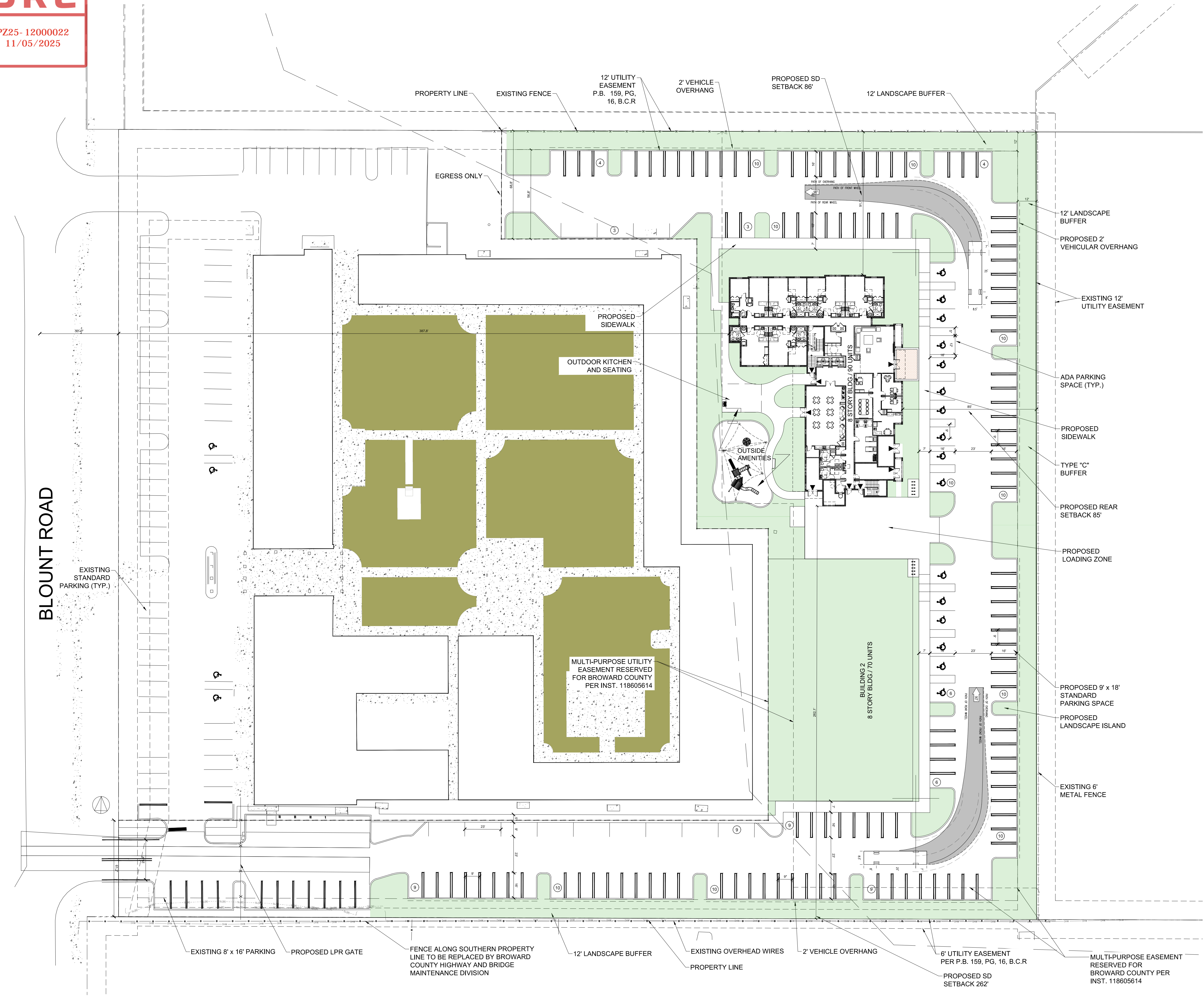

A1 ARCHITECTURAL SITE PLAN
1" = 30'-0"

GHA
GALLO HERBERT ARCHITECTS
1311 W NEWPORT CENTER DRIVE DEERFIELD BEACH, FLORIDA 33442
P.H. 954.794.0300 F.X. 954.794.0301

AA26001731
[SEAL]
WILLIAM J. GALLO FL AR0008440

BRIAN P. HERBERT FL AR0015474
[PROJECT]

90 UNITS
ASPIRE 1650

NW 30rd AVE - BLOUNT Rd.
POMPAHO BEACH, FLORIDA

[OWNER]

[REVISIONS]		
No.	Description	Date

PROJECT STATUS
DRC
DATE
08-22-2025
PROJECT NUMBER
49-2023
SCALE
AS SHOWN

DRAWN BY
CMR
CHECKED BY
BPH
DRAWING TITLE

ARCHITECTURAL
SITE PLAN

DRAWING NUMBER
AS-101